



Alaska Alcoholic Beverage Control Board

Form AB-01: Transfer License Application

Why is this form needed?

This transfer license application form is required for all individuals or entities seeking to apply for the transfer of ownership and/or location of an existing liquor license. Applicants should review **Title 04** of **Alaska Statutes** and **Chapter 304** of the **Alaska Administrative Code**. All fields of this form must be completed, per AS 04.11.260, AS 04.11.280, AS 04.11.290, and 3 AAC 304.105.

This form must be completed and submitted to AMCO's Anchorage office, along with all other required forms and documents, before any license application will be considered complete.

Section 1 - Transferor Information

Enter information for the **current** licensee and licensed establishment.

Licensee:	George Inlet Development	License #:	1847		
License Type:	Beverage Dispensary - Seasonal	Statutory Reference:	04.11.090		
Doing Business As:	George Inlet Lodge				
Premises Address:	11728 S Tongass Hwy				
City:	Ketchikan	State:	AK	ZIP:	99901
Local Governing Body:	Ketchikan Gateway Borough				

Transfer Type:

- Regular transfer
 Transfer with security interest
 Involuntary retransfer

OFFICE USE ONLY

Complete Date:		Transaction #:	100720221
Board Meeting Date:		License Years:	
Issue Date:		Examiner:	



Alaska Alcoholic Beverage Control Board
Form AB-01: Transfer License Application

Section 2 - Transferee Information

Enter information for the *new* applicant and/or location seeking to be licensed.

Licensee:	George Inlet Development LLC				
Doing Business As:	George Inlet Lodge				
Premises Address:	11728 S Tongass Hwy				
City:	Ketchikan	State:	AK	ZIP:	99901
Community Council:	Ketchikan Gateway Borough Assembly				

Mailing Address:	11728 S Tongass Hwy				
City:	Ketchikan	State:	AK	ZIP:	99901

Designated Licensee:	Shari Wood Richardson			
Contact Phone:	206-730-4318	Business Phone:		
Contact Email:	Shari@catchcrabs.com			

Seasonal License? Yes No If "Yes", write your six-month operating period: April 25 to October 25

Section 3 - Premises Information

Premises to be licensed is:

- an existing facility a new building a proposed building

The next two questions must be completed by beverage dispensary (including tourism) and package store applicants only:

What is the distance of the shortest pedestrian route from the public entrance of the building of your proposed premises to the outer boundaries of the nearest school grounds? Include the unit of measurement in your answer.

42,768 Feet (8.1 Miles)

What is the distance of the shortest pedestrian route from the public entrance of the building of your proposed premises to the public entrance of the nearest church building? Include the unit of measurement in your answer.

36432 Feet (6.9 Miles)



Alaska Alcoholic Beverage Control Board
Form AB-01: Transfer License Application

Section 4 – Sole Proprietor Ownership Information

This section must be completed by any sole proprietor who is applying for a license. Entities should skip to Section 5.
 If more space is needed, please attach a separate sheet with the required information.
 The following information must be completed for each licensee and each affiliate (spouse).

This individual is an: applicant affiliate

Name:					
Address:					
City:		State:		ZIP:	

This individual is an: applicant affiliate

Name:					
Address:					
City:		State:		ZIP:	

Section 5 – Entity Ownership Information

This section must be completed by any entity, including a corporation, limited liability company (LLC), partnership, or limited partnership, that is applying for a license. Sole proprietors should skip to Section 6.
 If more space is needed, please attach a separate sheet with the required information.

- If the applicant is a corporation, the following information must be completed for each *stockholder who owns 10% or more* of the stock in the corporation, and for each *president, vice-president, secretary, and managing officer*.
- If the applicant is a limited liability organization, the following information must be completed for each *member with an ownership interest of 10% or more*, and for each *manager*.
- If the applicant is a partnership, including a limited partnership, the following information must be completed for each *partner with an interest of 10% or more*, and for each *general partner*.

Entity Official:	GILD LLC				
Title(s):	Member	Phone:	206-730-4318	% Owned:	75
Address:	11728 S Tongass Hwy				
City:	Ketchikan	State:	AK	ZIP:	99901



Alaska Alcoholic Beverage Control Board

Form AB-01: Transfer License Application

Entity Official:	Shari Wood Richardson (owns 50%GILD LLC)			
Title(s):	Manager	Phone:	206-730-4318	% Owned: 37.5
Address:	11728 S Tongass Hwy			
City:	Ketchikan	State:	AK	ZIP: 99901

Entity Official:	Matthew Pilot (Owns 50% GILD LLC)			
Title(s):	Member	Phone:	425-444-4031	% Owned: 37.5
Address:	11728 S Tongass Hwy			
City:	Ketchikan	State:	AK	ZIP: 99901

Entity Official:	Carstens Jasper			
Title(s):	Member	Phone:	907-201-0555	% Owned: 25
Address:	5339 Shoreline Dr			
City:	Ketchikan	State:	AK	ZIP: 99901

This subsection must be completed by any applicant that is a corporation or LLC. Corporations and LLCs are required to be in good standing with the Alaska Division of Corporations (DOC) and have a registered agent who is an individual resident of the state of Alaska.

DOC Entity #:	10004975	AK Formed Date:	05/08/2012	Home State:	AK
Registered Agent:	Ryan Sinkey		Agent's Phone:	907-617-6824	
Agent's Mailing Address:	101 Mountain Ash Heights				
City:	Ketchikan	State:	AK	ZIP:	99901

Residency of Agent: Yes No

Is your corporation or LLC's registered agent an individual resident of the state of Alaska?



Alaska Alcoholic Beverage Control Board Form AB-01: Transfer License Application

Section 6 – Other Licenses

Ownership and financial interest in other alcoholic beverage businesses:

Yes No

Does any representative or owner named as a transferee in this application have any direct or indirect financial interest in any other alcoholic beverage business that does business in or is licensed in Alaska?

If "Yes", disclose which individual(s) has the financial interest, what the type of business is, and if licensed in Alaska, which license number(s) and license type(s):

Section 7 – Authorization

Communication with AMCO staff:

Yes No

Does any person other than a licensee named in this application have authority to discuss this license with AMCO staff?

If "Yes", disclose the name of the individual and the reason for this authorization:



Alaska Alcoholic Beverage Control Board

Form AB-01: Transfer License Application

Section 8 - Transferor Certifications

Additional copies of this page may be attached, as needed, for the controlling interest of the current licensee to be represented.

I declare under penalty of perjury that the undersigned represents a controlling interest of the current licensee. I additionally certify that I, as the current licensee (either the sole proprietor or the controlling interest of the currently licensed entity) have examined this application, approve of the transfer of this license, and find the information on this application to be true, correct, and complete.

P. Shaughnessy
Signature of transferor

P. SHAUGHNESSY
Printed name of transferor

Subscribed and sworn to before me this 15th day of December, 2023.



[Signature]
Signature of Notary Public

Notary Public in and for the State of WASHINGTON

My commission expires: 07/12/2026

Signature of transferor

Printed name of transferor

Subscribed and sworn to before me this ____ day of _____, 20____.

Signature of Notary Public

Notary Public in and for the State of _____

My commission expires: _____



Alaska Alcoholic Beverage Control Board Form AB-01: Transfer License Application

Section 9 – Transferee Certifications

Read each line below, and then sign your initials in the box to the right of each statement:

Initials

I certify that all proposed licensees (as defined in AS 04.11.260) and affiliates have been listed on this application.

SW

I certify that all proposed licensees have been listed with the Division of Corporations.

SW

I certify that I understand that providing a false statement on this form or any other form provided by AMCO is grounds for rejection or denial of this application or revocation of any license issued.

SW

I certify that all licensees, agents, and employees who sell or serve alcoholic beverages or check the identification of a patron will complete an approved alcohol server education course, if required by AS 04.21.025, and, while selling or serving alcoholic beverages, will carry or have available to show a current course card or a photocopy of the card certifying completion of approved alcohol server education course, if required by 3 AAC 304.465.

SW

I agree to provide all information required by the Alcoholic Beverage Control Board in support of this application.

SW

I hereby certify that I am the person herein named and subscribing to this application and that I have read the complete application, and I know the full content thereof. I declare that all of the information contained herein, and evidence or other documents submitted are true and correct. I understand that any falsification or misrepresentation of any item or response in this application, or any attachment, or documents to support this application, is sufficient grounds for denying or revoking a license/permit. I further understand that it is a Class A misdemeanor under Alaska Statute 11.56.210 to falsify an application and commit the crime of unsworn falsification.

SW



Shari Wood-Richardson
Signature of transferee
Managing Member
Shari Wood-Richardson
Printed name

Neddie Manabat
Signature of Notary Public

Notary Public in and for the State of Alaska

My commission expires: 12/18/2024

Subscribed and sworn to before me this 29th day of November, 20 23.



Alaska Alcoholic Beverage Control Board Form AB-01: Transfer License Application

Section 9 – Transferee Certifications

Read each line below, and then sign your initials in the box to the right of each statement:

Initials

I certify that all proposed licensees (as defined in AS 04.11.260) and affiliates have been listed on this application.

I certify that all proposed licensees have been listed with the Division of Corporations.

I certify that I understand that providing a false statement on this form or any other form provided by AMCO is grounds for rejection or denial of this application or revocation of any license issued.

I certify that all licensees, agents, and employees who sell or serve alcoholic beverages or check the identification of a patron will complete an approved alcohol server education course, if required by AS 04.21.025, and, while selling or serving alcoholic beverages, will carry or have available to show a current course card or a photocopy of the card certifying completion of approved alcohol server education course, if required by 3 AAC 304.465.

I agree to provide all information required by the Alcoholic Beverage Control Board in support of this application.

I hereby certify that I am the person herein named and subscribing to this application and that I have read the complete application, and I know the full content thereof. I declare that all of the information contained herein, and evidence or other documents submitted are true and correct. I understand that any falsification or misrepresentation of any item or response in this application, or any attachment, or documents to support this application, is sufficient grounds for denying or revoking a license/permit. I further understand that it is a Class A misdemeanor under Alaska Statute 11.56.210 to falsify an application and commit the crime of unsworn falsification.

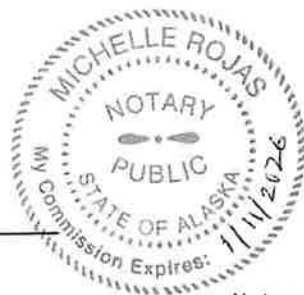

Signature of transferee
Lucretia Jasper
Printed name

Signature of Notary Public
Notary Public in and for the State of Alaska
My commission expires: 1/11/2026

Subscribed and sworn to before me this 29th day of November, 2023.



Alaska Alcoholic Beverage Control Board Form AB-02: Premises Diagram

Why is this form needed?

A detailed diagram of the proposed licensed premises is required for all liquor license applications, per AS 04.11.260 and 3 AAC 304.185. Your diagram must include dimensions and must show all entrances and boundaries of the premises, walls, bars, fixtures, and areas of storage, service, consumption, and manufacturing. If your proposed premises is located within a building or building complex that contains multiple businesses and/or tenants, please provide an additional page that clearly shows the location of your proposed premises within the building or building complex, along with the addresses and/or suite numbers of the other businesses and/or tenants within the building or building complex.

The second page of this form may not be required. Blueprints, CAD drawings, or other clearly drawn and marked diagrams may be submitted in lieu of the second page of this form. The first page must still be completed, attached to, and submitted with any supplemental diagrams. An AMCO employee may require you to complete the second page of this form if additional documentation for your premises diagram is needed.

This form must be completed and submitted to AMCO's Anchorage office before any license application will be considered complete.

Yes No

I have attached blueprints, CAD drawings, or other supporting documents in addition to, or in lieu of, the second page of this form.



Section 1 – Establishment Information

Enter information for the business seeking to be licensed, as identified on the license application.

Licensee:	George Inlet Development	License Number:	1847		
License Type:	Beverage Dispensary				
Doing Business As:	George Inlet Lodge				
Premises Address:	11728 S Tongass Hwy				
City:	Ketchikan	State:	AK	ZIP:	99901

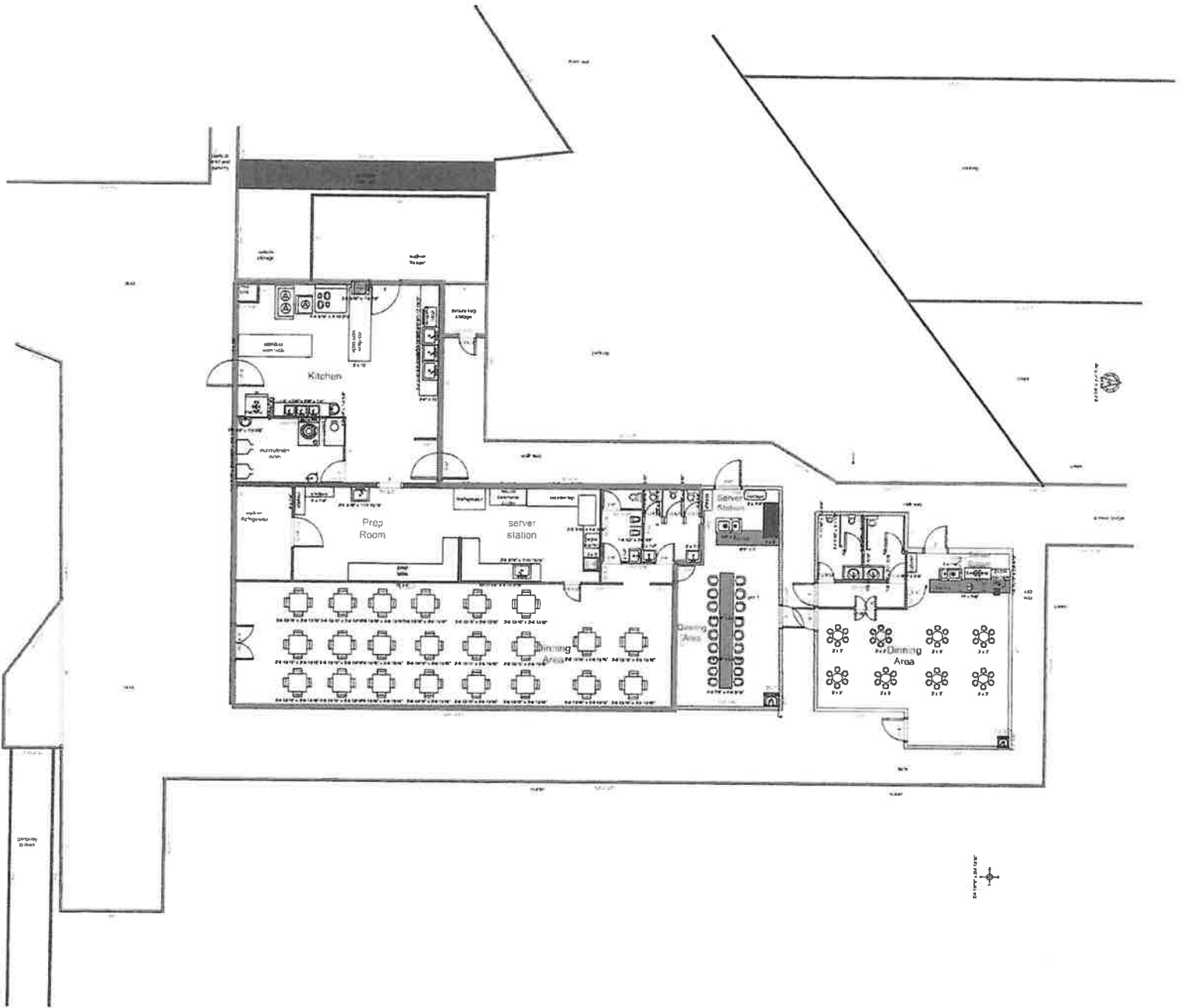



Alaska Alcoholic Beverage Control Board
Form AB-02: Premises Diagram

Section 2 – Detailed Premises Diagram

Clearly indicate the boundaries of the premises and the proposed licensed area within that property. Clearly indicate the interior layout of any enclosed areas on the proposed premises. Clearly identify all entrances and exits, walls, bars, and fixtures, and outline in red the perimeter of the areas designated for alcohol storage, service, consumption, and manufacturing. Include dimensions, cross-streets, and points of reference in your drawing. You may attach blueprints or other detailed drawings that meet the requirements of this form.

See attached

5226
multiple
counter

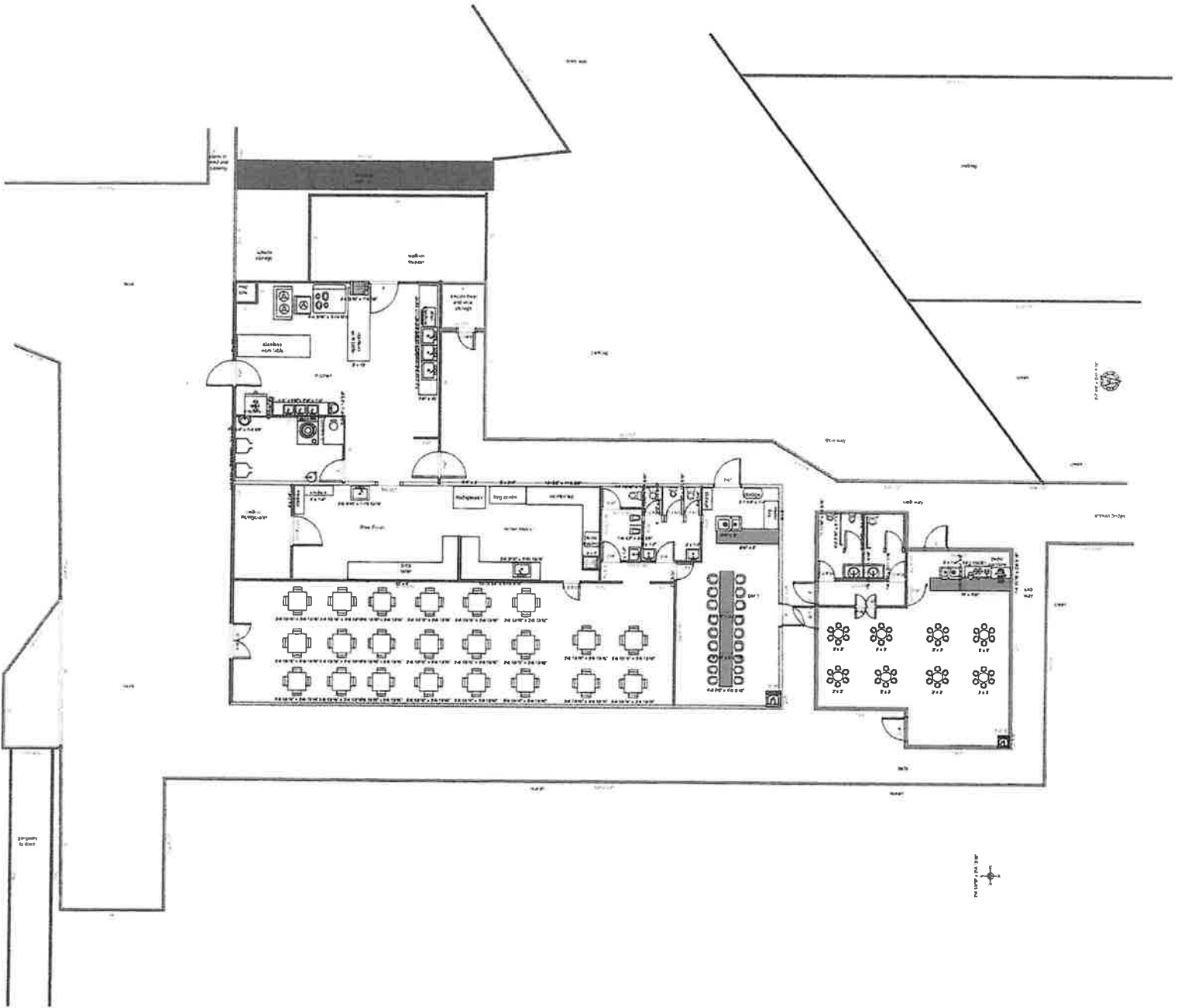

5225 Multiple Counter

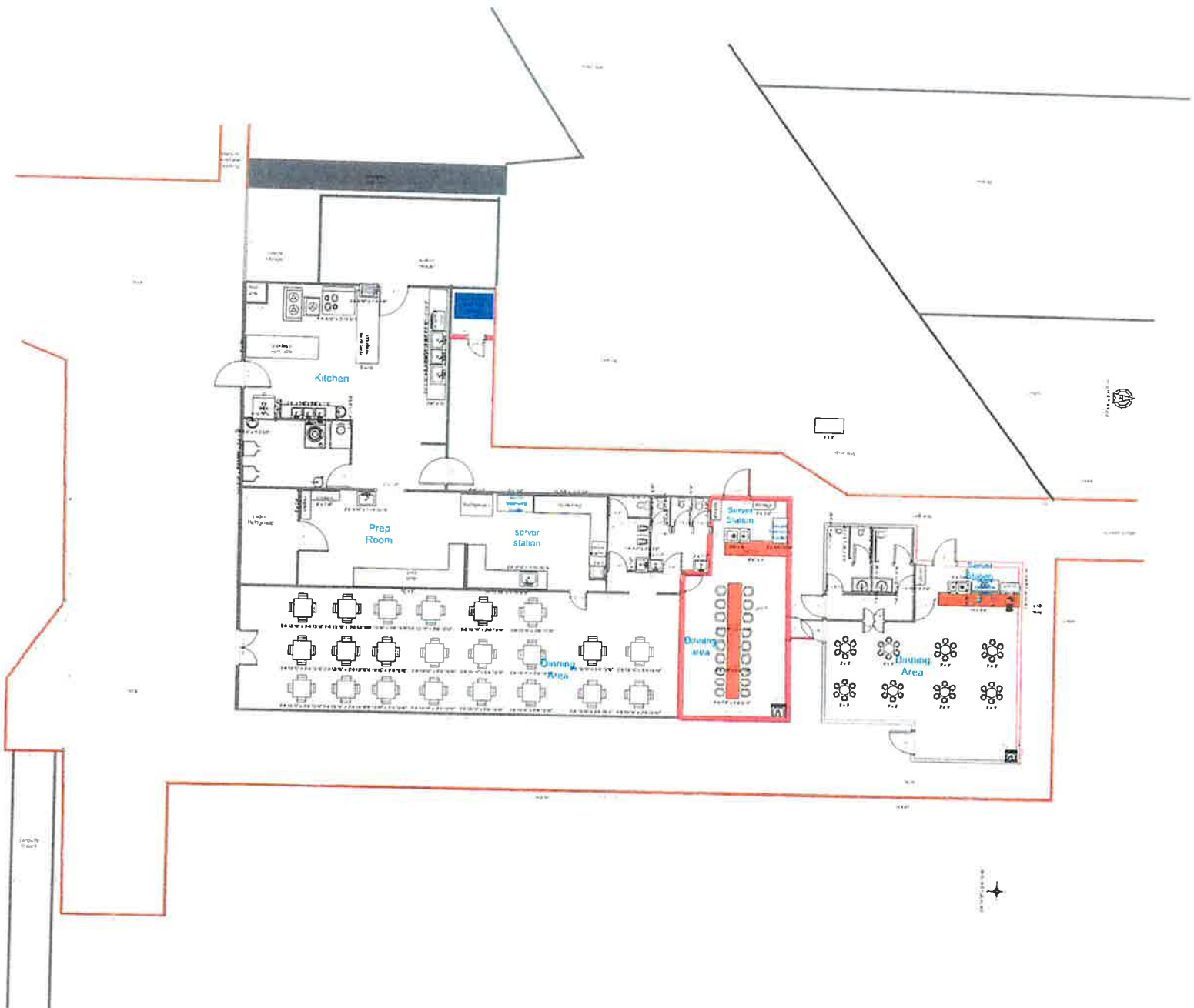



Alaska Alcoholic Beverage Control Board Restaurant Endorsement Application

The new endorsement application form is required to apply for a restaurant endorsement to support your underlying license or pending license application. Applicants should review and become familiar with AS 04.09.450, Title 04 of Alaska Statutes and Chapter 305 of the Alaska Administrative Code. This form must be completed and submitted along with all other required forms and documents before any endorsement application will be considered complete and placed in the queue for our licensing examiners review.

Section 1 – Establishment and Contact Information

Enter information for the **current** licensee and licensed establish.

Licensee:	George Inlet Development LLC	License #:	1847
License Type:	Beverage Dispensary	Doing Business As:	George Inlet Lodge
Licensee Mailing Address:	11728 S Tongass Hwy, Ketchikan, AK 99901		
Full Premises Address:	11728 S Tongass Hwy		
City:	Ketchikan	State:	AK
		ZIP:	99901
Local Governing Body:	Ketchikan Gateway Borough	Email:	Shari@catchcrabs.com

Section 2 – Endorsement Requested

Restaurant Endorsement:	AS 04.09.450. A restaurant endorsement authorizes the holder of a beverage dispensary license, fair license, golf course license, sporting activity or event license, club license, outdoor recreation lodge license, destination resort license, or beverage dispensary tourism license. The biennial fee for a restaurant endorsement is \$200 with a \$25 application fee.
--------------------------------	--

An application for a restaurant endorsement must specify the establishment or portion of the establishment that constitutes a bona fide restaurant, that there is supervision on the premises adequate to reasonably ensure that a person under 21 years of age will not obtain alcoholic beverages. This endorsement application is for the request of a designation as a bona fide restaurant, hotel, or eating place for purposes of AS 04.16.010(c) or AS 04.16.049, and for the request of the following designation(s) (check all that apply):

1. Dining after standard closing hours: AS 04.16.010(c)
2. Dining by persons 16 – 20 years of age: AS 04.16.049(a)
3. Dining by persons under the age of 16 years, accompanied by a person over the age of 21: AS 04.16.049(a)
4. Employment for any persons under 21 years of age: AS 04.16.049(c)

NOTE: Under AS 04.16.049(d), a Department of Labor and Workforce Development work permit is not required to employ a person 18 - 20 years of age.

Section 3 – Minor Access

Review AS 04.16.049(a); AS 04.16.049(c)

Be specific in your list where within the premises minors are anticipated to have access in the course of either dining or employment as designated in Section 2. (Example: Minors will only be allowed in the dining area OR minors will only be employed and present in the kitchen).

<p>Persons under the age of 16 will be allowed in dining room area accompanied by person over the age of 21. As the majority of our guests are cruise ship guests, they are usually accompanied by a family member. Employees under from 18-20 will be employed in the kitchen in food prep area, dishwashing and related kitchen duties. They would also be cashiers in our gift shop which is located in a stand alone building on the property.</p>



Alaska Alcoholic Beverage Control Board Restaurant Endorsement Application

Describe the policies, practices and procedures that will be in place to ensure that minors do not gain access to alcohol while dining or employed at your premises. Outline how and where alcohol is stored on premises. Acknowledge that employees who sell and serve alcohol must have a current Server Education Card.

The company requires that all employees engaged in the sale or service of alcohol be at minimum 21 years of age. We require employee training programs regarding service and control of alcoholic beverage sales which is conducted by a qualified outside company. The training includes sections to ensure that each employee is properly and thoroughly trained to recognize fake identifications. Staff is required to thoroughly check the ID of every individual they suspect of being underage. At the conclusion of the training, they are provided with their TAPS card.

All alcoholic beverages are dispensed and monitored by employees over the age of 21.

As soon as the last meal service is completed and our guests depart, all beer and wine are secured in locked facilities and beer taps are secured with locks.

Is an owner, manager, or assistant manager who is 21 years of age or older always present on the premises during business hours?

Yes No

Section 4 – ADEC Food Service Permit

Per AS 04.21.080(b) for an establishment to qualify as a bona fide restaurant, a Food Service Permit or (for licenses within the Municipality of Anchorage) corresponding Department of Health and Human Services documentation is required.

Link to the Alaska Department of Environmental Conservation (ADEC) Food Safety Website:
<http://dec.alaska.gov/eh/fss/food/>

Link to the Municipality of Anchorage Food Safety Website:
<http://www.muni.org/Departments/health/Admin/environment/FSS/Pages/fssfood.aspx>

IF you are unable to certify the below statement, please discuss the matter with the AMCO office:

I have attached a copy of the current food service permit for this premises OR the plan review approval.

Initials

**Note: If a plan review approval is submitted, a final permit will be required before finalization of any permit or license application.*

Section 5 – Hours of Operation

Review AS 04.16.010(c).

Include variances in weekend/weekday hours, and indicate AM/PM:

Days/Hours of Operation

Weekday	Hours	Hours
Sunday	8 am - 7:30 pm	
Monday	8 am - 7:30 pm	
Tuesday	8 am - 7:30 pm	
Wednesday	8 am - 7:30 pm	
Thursday	8 am - 7:30 pm	
Friday	8 am - 7:30 pm	
Saturday	8 am - 7:30 pm	



Alaska Alcoholic Beverage Control Board Restaurant Endorsement Application

Section 6 – Areas Covered by Endorsement

Does the endorsement apply to your entire licensed premises as approved by the ABC Board? Yes No
 Does the requested endorsement expand your currently licensed premises? Yes No

- If No, attach the approved diagram, no larger than 8 1/2" x 11" of the layout, and identify the portions of the premises covered by various requested endorsements. You must use a solid, contiguous colored line in any color other than red to outline the outer perimeter of the area of the premises covered by the requested endorsement(s).
- If endorsements are overlapping, provide a conspicuous means to distinguish each endorsement from the other (e.g., keyed map with varying colors for each requested endorsement).
- Your drawing MUST include:
 - Dimensions in feet **not** square feet of all exterior walls and major interior walls (we do not accept diagrams drawn to scale)
 - Include cross-streets
 - A north arrow, and any significant geographical features. Points of reference, such as a compass showing North.
 - All entrances, exits, walls, bars, and fixtures
- If your premises includes multiple floors, please include a separate diagram of each floor. You must identify the stairs between each floor, and each hallway/corridor that leads to each set of stairs.
- **Any endorsement applications that include outdoor space** are required to submit a security plan that includes information about the barriers, practices, and personnel that are to be used to ensure that alcohol is not introduced or removed from the permitted premises and to prevent the access of alcohol by a minor during the permitted event. A security plan may be requested for other proposed locations on a case-by-case basis.

Section 7 – Attestations

I certify that I understand that providing a false statement on this form or any other form provided by AMCO is grounds for rejection or denial of this application or revocation of any license issued.

Initials

I certify that all licensees, agents, and employees who sell or serve alcoholic beverages or check the identification of a patron will complete an approved alcohol server education course, if required by AS 04.21.025, and while selling or serving alcoholic beverages, will carry or have available to show a current course card or a photocopy of the card certifying completion of approved alcohol server education course, if required by 3AAC 305.340.

I agree to provide all information required by the Alcoholic Beverage Control Board in support of this application.

I hereby certify that I am the person herein named and subscribing to this application and that I have read the complete application, and I know the full content thereof. I declare that all of the information contained herein, and evidence of other documents submitted are true and correct. I understand that any falsification or misrepresentation of any item or response in this application, or any attachment, or documents to support this application, is sufficient grounds for denying or revoking a license, and or endorsement. I further understand that this is a Class A misdemeanor under AS 11.56.210 to falsify an application and commit the crime of unsworn falsification.

Shari Wood Richardson Shari Wood Richardson 12/30/2023
 Printed name of licensee Signature of licensee Date

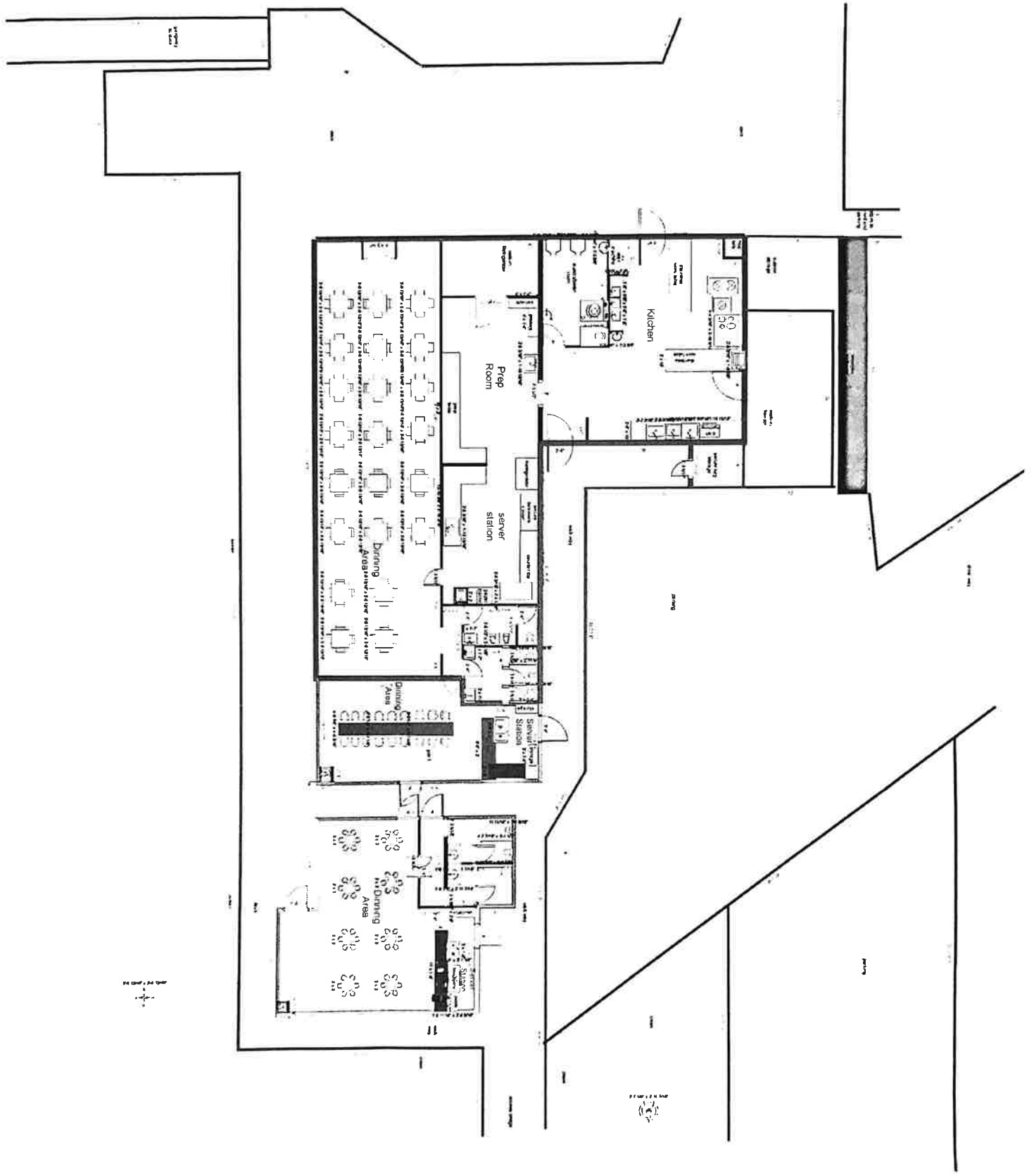



**Alaska Food Code
2023 Establishment Permit**
Division of Environmental Health
Food Safety & Sanitation Program

Permit Number: 4814
Issued to: **GEORGE INLET DEVELOPMENT LLC**
For: **George Inlet Lodge FS**
For Operation of: **FF-1 Food Service**
Located at: **11728 Tongass HWY Ketchikan, AK 99901**

This permit, issued under the provisions of 18 AAC 31, is valid until the noted expiration date or unless suspended or revoked by the department.

This permit is not transferable for change of ownership, facility location, or type of operation. It must be posted in plain view in the establishment and is the property of the State of Alaska.

Expiration Date:
December 31, 2023

Program Manager:

A handwritten signature in black ink, appearing to read "Kimberly E. Brown".

**If you have questions or concerns regarding
safe food handling practices call toll free:**

1-87-SAFE-FOOD

(In Anchorage call 334-2560)





Alaska Food Code 2023 Establishment Permit

Division of Environmental Health
Food Safety & Sanitation Program

Permit Number: 4815
Issued to: **GEORGE INLET DEVELOPMENT LLC**
For: **George Inlet Lodge Bar**
For Operation of: **FN-4 Tavern/Bar**
Located at: **11728 Tongass HWY Ketchikan, AK 99901**

This permit, issued under the provisions of 18 AAC 31, is valid until the noted expiration date or unless suspended or revoked by the department.

This permit is not transferable for change of ownership, facility location, or type of operation. It must be posted in plain view in the establishment and is the property of the State of Alaska.

Expiration Date:
December 31, 2023

Program Manager:

A handwritten signature in black ink, appearing to read "Kimberly S. V.", is written over the printed name of the Program Manager.

**If you have questions or concerns regarding
safe food handling practices call toll free:**

1-87-SAFE-FOOD

(In Anchorage call 334-2560)





Alaska Alcoholic Beverage Control Board

Restaurant Endorsement Application

The new endorsement application form is required to apply for a restaurant endorsement to support your underlying license or pending license application. Applicants should review and become familiar with AS 04.09.450, Title 04 of Alaska Statutes and Chapter 305 of the Alaska Administrative Code. This form must be completed and submitted along with all other required forms and documents before any endorsement application will be considered complete and placed in the queue for our licensing examiners review.

Section 1 – Establishment and Contact Information

Enter information for the **current** licensee and licensed establish.

Licensee:	George Inlet Development LLC	License #:	5226
License Type:	Beverage Dispensary	Doing Business As:	George Inlet Lodge
Licensee Mailing Address:	11728 S Tongass Hwy, Ketchikan, AK 99901		
Full Premises Address:	11728 S Tongass Hwy		
City:	Ketchikan	State:	AK
		ZIP:	99901
Local Governing Body:	Ketchikan Gateway Borough	Email:	Shari@catchcrabs.com

Section 2 – Endorsement Requested

Restaurant Endorsement:	AS 04.09.450. A restaurant endorsement authorizes the holder of a beverage dispensary license, fair license, golf course license, sporting activity or event license, club license, outdoor recreation lodge license, destination resort license, or beverage dispensary tourism license. The biennial fee for a restaurant endorsement is \$200 with a \$25 application fee.
--------------------------------	--

An application for a restaurant endorsement must specify the establishment or portion of the establishment that constitutes a bona fide restaurant, that there is supervision on the premises adequate to reasonably ensure that a person under 21 years of age will not obtain alcoholic beverages. This endorsement application is for the request of a designation as a bona fide restaurant, hotel, or eating place for purposes of AS 04.16.010(c) or AS 04.16.049, and for the request of the following designation(s) (check all that apply):

1. Dining after standard closing hours: AS 04.16.010(c)
2. Dining by persons 16 – 20 years of age: AS 04.16.049(a)
3. Dining by persons under the age of 16 years, accompanied by a person over the age of 21: AS 04.16.049(a)
4. Employment for any persons under 21 years of age: AS 04.16.049(c)

NOTE: Under AS 04.16.049(d), a Department of Labor and Workforce Development work permit is not required to employ a person 18 - 20 years of age.

Section 3 – Minor Access

Review AS 04.16.049(a); AS 04.16.049(c)

Be specific in your list where within the premises minors are anticipated to have access in the course of either dining or employment as designated in Section 2. (Example: Minors will only be allowed in the dining area OR minors will only be employed and present in the kitchen).

Persons under the age of 16 will be allowed in dining room area accompanied by person over the age of 21. As the majority of our guests are cruise ship guests, they are usually accompanied by a family member. Employees under from 18-20 will be employed in the kitchen in food prep area, dishwashing and related kitchen duties. They would also be cashiers in our gift shop which is located in a stand alone building on the property.



Alaska Alcoholic Beverage Control Board Restaurant Endorsement Application

Describe the policies, practices and procedures that will be in place to ensure that minors do not gain access to alcohol while dining or employed at your premises. Outline how and where alcohol is stored on premises. Acknowledge that employees who sell and serve alcohol must have a current Server Education Card.

The company requires that all employees engaged in the sale or service of alcohol be at minimum 21 years of age. We require employee training programs regarding service and control of alcoholic beverage sales which is conducted by a qualified outside company. The training includes sections to ensure that each employee is properly and thoroughly trained to recognize fake identifications. Staff is required to thoroughly check the ID of every individual they suspect of being underage. At the conclusion of the training, they are provided with their TAPS card.

All alcoholic beverages are sipsned and monitored by employees over the age of 21.

As soon as the last meal service is opleted and tour guests depart, all beer and wine are secured in locked facilities and beer taps are secured with locks.

Yes No

Is an owner, manager, or assistant manager who is 21 years of age or older always present on the premises during business hours?

Section 4 – ADEC Food Service Permit

Per AS 04.21.080(b) for an establishment to qualify as a bona fide restaurant, a Food Service Permit or (for licenses within the Municipality of Anchorage) corresponding Department of Health and Human Services documentation is required.

Link to the Alaska Department of Environmental Conservation (ADEC) Food Safety Website:

<http://dec.alaska.gov/eh/fss/food/>

Link to the Municipality of Anchorage Food Safety Website:

<http://www.muni.org/Departments/health/Admin/environment/FSS/Pages/fssfood.aspx>

IF you are unable to certify the below statement, please discuss the matter with the AMCO office:

Initials

I have attached a copy of the current food service permit for this premises OR the plan review approval.

**Note: If a plan review approval is submitted, a final permit will be required before finalization of any permit or license application.*

Section 5 – Hours of Operation

Review AS 04.16.010(c).

Include variances in weekend/weekday hours, and indicate AM/PM:

Days/Hours of Operation

Weekday	Hours	Hours
Sunday	8 am - 7:30 pm	
Monday	8 am - 7:30 pm	
Tuesday	8 am - 7:30 pm	
Wednesday	8 am - 7:30 pm	
Thursday	8 am - 7:30 pm	
Friday	8 am - 7:30 pm	
Saturday	8 am - 7:30 pm	



Alaska Alcoholic Beverage Control Board Restaurant Endorsement Application

Section 6 – Areas Covered by Endorsement

Does the endorsement apply to your entire licensed premises as approved by the ABC Board? Yes No
 Does the requested endorsement expand your currently licensed premises? Yes No

- If No, attach the approved diagram, no larger than 8 1/2" x 11" of the layout, and identify the portions of the premises covered by various requested endorsements. You must use a solid, contiguous colored line in any color other than red to outline the outer perimeter of the area of the premises covered by the requested endorsement(s).
- If endorsements are overlapping, provide a conspicuous means to distinguish each endorsement from the other (e.g., keyed map with varying colors for each requested endorsement).
- Your drawing MUST include:
 - Dimensions in feet **not** square feet of all exterior walls and major interior walls (we do not accept diagrams drawn to scale)
 - Include cross-streets
 - A north arrow, and any significant geographical features. Points of reference, such as a compass showing North.
 - All entrances, exits, walls, bars, and fixtures
- If your premises includes multiple floors, please include a separate diagram of each floor. You must identify the stairs between each floor, and each hallway/corridor that leads to each set of stairs.
- **Any endorsement applications that include outdoor space** are required to submit a security plan that includes information about the barriers, practices, and personnel that are to be used to ensure that alcohol is not introduced or removed from the permitted premises and to prevent the access of alcohol by a minor during the permitted event. A security plan may be requested for other proposed locations on a case-by-case basis.

Section 7 – Attestations

I certify that I understand that providing a false statement on this form or any other form provided by AMCO is grounds for rejection or denial of this application or revocation of any license issued.

Initials

I certify that all licensees, agents, and employees who sell or serve alcoholic beverages or check the identification of a patron will complete an approved alcohol server education course, if required by AS 04.21.025, and while selling or serving alcoholic beverages, will carry or have available to show a current course card or a photocopy of the card certifying completion of approved alcohol server education course, if required by 3AAC 305.340.

I agree to provide all information required by the Alcoholic Beverage Control Board in support of this application.

I hereby certify that I am the person herein named and subscribing to this application and that I have read the complete application, and I know the full content thereof. I declare that all of the information contained herein, and evidence of other documents submitted are true and correct. I understand that any falsification or misrepresentation of any item or response in this application, or any attachment, or documents to support this application, is sufficient grounds for denying or revoking a license, and or endorsement. I further understand that this is a Class A misdemeanor under AS 11.56.210 to falsify an application and commit the crime of unsworn falsification.

Shari Wood Richardson Shari Wood Richardson
 Printed name of licensee Signature of licensee

12.30.2023
 Date

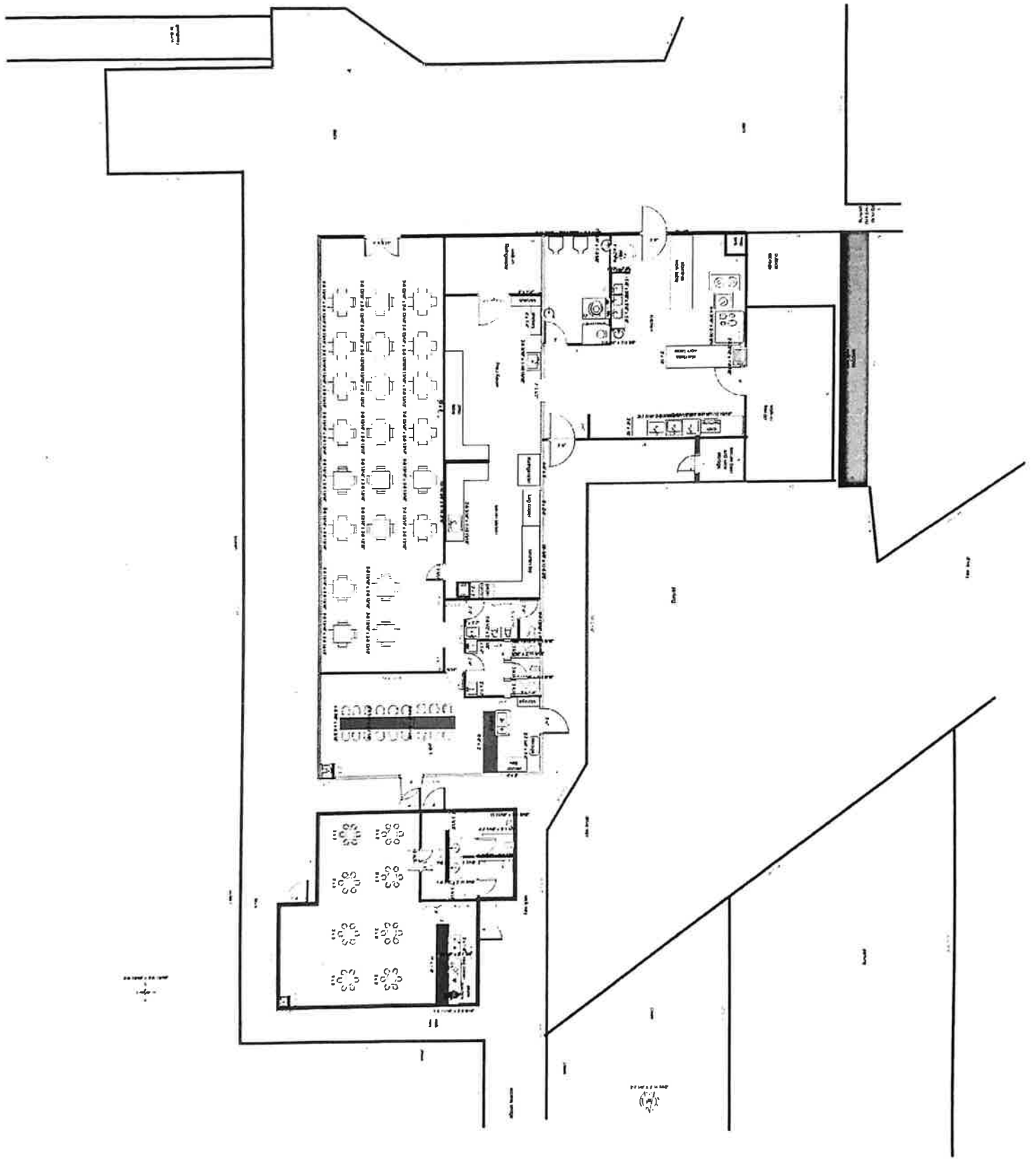



Alaska Alcoholic Beverage Control Board Restaurant Endorsement Application

The new endorsement application form is required to apply for a restaurant endorsement to support your underlying license or pending license application. Applicants should review and become familiar with AS 04.09.450, Title 04 of Alaska Statutes and Chapter 305 of the Alaska Administrative Code. This form must be completed and submitted along with all other required forms and documents before any endorsement application will be considered complete and placed in the queue for our licensing examiners review.

Section 1 – Establishment and Contact Information

Enter information for the *current* licensee and licensed establish.

Licensee:	George Inlet Development LLC	License #:	5225	
License Type:	Beverage Dispensary	Doing Business As:	George Inlet Lodge	
Licensee Mailing Address:	11728 S Tongass Hwy, Ketchikan, AK 99901			
Full Premises Address:	11728 S Tongass Hwy			
City:	Ketchikan	State:	AK	ZIP: 99901
Local Governing Body:	Ketchikan Gateway Borough	Email:	Shari@catchcrabs.com	

Section 2 – Endorsement Requested

Restaurant Endorsement:	AS 04.09.450. A restaurant endorsement authorizes the holder of a beverage dispensary license, fair license, golf course license, sporting activity or event license, club license, outdoor recreation lodge license, destination resort license, or beverage dispensary tourism license. The biennial fee for a restaurant endorsement is \$200 with a \$25 application fee.
--------------------------------	---

An application for a restaurant endorsement must specify the establishment or portion of the establishment that constitutes a bona fide restaurant, that there is supervision on the premises adequate to reasonably ensure that a person under 21 years of age will not obtain alcoholic beverages. This endorsement application is for the request of a designation as a bona fide restaurant, hotel, or eating place for purposes of AS 04.16.010(c) or AS 04.16.049, and for the request of the following designation(s) (check all that apply):

1. Dining after standard closing hours: AS 04.16.010(c)
2. Dining by persons 16 – 20 years of age: AS 04.16.049(a)
3. Dining by persons under the age of 16 years, accompanied by a person over the age of 21: AS 04.16.049(a)
4. Employment for any persons under 21 years of age: AS 04.16.049(c)

NOTE: Under AS 04.16.049(d), a Department of Labor and Workforce Development work permit is not required to employ a person 18 - 20 years of age.

Section 3 – Minor Access

Review AS 04.16.049(a); AS 04.16.049(c)

Be specific in your list where within the premises minors are anticipated to have access in the course of either dining or employment as designated in Section 2. (Example: Minors will only be allowed in the dining area OR minors will only be employed and present in the kitchen).

Persons under the age of 16 will be allowed in dining room area accompanied by person over the age of 21. As the majority of our guests are cruise ship guests, they are usually accompanied by a family member. Employees under from 18-20 will be employed in the kitchen in food prep area, dishwashing and related kitchen duties. They would also be cashiers in our gift shop which is located in a stand alone building on the property.



Alaska Alcoholic Beverage Control Board
Restaurant Endorsement Application

Describe the policies, practices and procedures that will be in place to ensure that minors do not gain access to alcohol while dining or employed at your premises. Outline how and where alcohol is stored on premises. Acknowledge that employees who sell and serve alcohol must have a current Server Education Card.

The company requires that all employees engaged in the sale or service of alcohol be at minimum 21 years of age. We require employee training programs regarding service and control of alcoholic beverage sales which is conducted by a qualified outside company. The training includes sections to ensure that each employee is properly and thoroughly trained to recognize fake identifications. Staff is required to thoroughly check the ID of every individual they suspect of being underage. At the conclusion of the training, they are provided with their TAPS card.

All alcoholic beverages are sipsped and monitored by employees over the age of 21.

As soon as the last meal service is omlpeted and tour guests depart, all beer and wine are secured in locked facilities and beer taps are secured with locks.

Is an owner, manager, or assistant manager who is 21 years of age or older always present on the premises during business hours?

Yes No

Section 4 – ADEC Food Service Permit

Per AS 04.21.080(b) for an establishment to qualify as a bona fide restaurant, a Food Service Permit or (for licenses within the Municipality of Anchorage) corresponding Department of Health and Human Services documentation is required.

Link to the Alaska Department of Environmental Conservation (ADEC) Food Safety Website:
<http://dec.alaska.gov/eh/fss/food/>

Link to the Municipality of Anchorage Food Safety Website:
<http://www.muni.org/Departments/health/Admin/environment/FSS/Pages/fssfood.aspx>

IF you are unable to certify the below statement, please discuss the matter with the AMCO office:

I have attached a copy of the current food service permit for this premises OR the plan review approval.

Initials

**Note: If a plan review approval is submitted, a final permit will be required before finalization of any permit or license application.*

Section 5 – Hours of Operation

Review AS 04.16.010(c).

Include variances in weekend/weekday hours, and indicate AM/PM:

Days/Hours of Operation

Weekday	Hours	Hours
Sunday	8 am - 7:30 pm	
Monday	8 am - 7:30 pm	
Tuesday	8 am - 7:30 pm	
Wednesday	8 am - 7:30 pm	
Thursday	8 am - 7:30 pm	
Friday	8 am - 7:30 pm	
Saturday	8 am - 7:30 pm	



Alaska Alcoholic Beverage Control Board Restaurant Endorsement Application

Section 6 – Areas Covered by Endorsement

Does the endorsement apply to your entire licensed premises as approved by the ABC Board? Yes No
 Does the requested endorsement expand your currently licensed premises? Yes No

- If No, attach the approved diagram, no larger than 8 1/2" x 11" of the layout, and identify the portions of the premises covered by various requested endorsements. You must use a solid, contiguous colored line in any color other than red to outline the outer perimeter of the area of the premises covered by the requested endorsement(s).
- If endorsements are overlapping, provide a conspicuous means to distinguish each endorsement from the other (e.g., keyed map with varying colors for each requested endorsement).
- Your drawing MUST include:
 - Dimensions in feet **not** square feet of all exterior walls and major interior walls (we do not accept diagrams drawn to scale)
 - Include cross-streets
 - A north arrow, and any significant geographical features. Points of reference, such as a compass showing North.
 - All entrances, exits, walls, bars, and fixtures
- If your premises includes multiple floors, please include a separate diagram of each floor. You must identify the stairs between each floor, and each hallway/corridor that leads to each set of stairs.
- **Any endorsement applications that include outdoor space** are required to submit a security plan that includes information about the barriers, practices, and personnel that are to be used to ensure that alcohol is not introduced or removed from the permitted premises and to prevent the access of alcohol by a minor during the permitted event. A security plan may be requested for other proposed locations on a case-by-case basis.

Section 7 – Attestations

I certify that I understand that providing a false statement on this form or any other form provided by AMCO is grounds for rejection or denial of this application or revocation of any license issued.

Initials

I certify that all licensees, agents, and employees who sell or serve alcoholic beverages or check the identification of a patron will complete an approved alcohol server education course, if required by AS 04.21.025, and while selling or serving alcoholic beverages, will carry or have available to show a current course card or a photocopy of the card certifying completion of approved alcohol server education course, if required by 3AAC 305.340.

I agree to provide all information required by the Alcoholic Beverage Control Board in support of this application.

I hereby certify that I am the person herein named and subscribing to this application and that I have read the complete application, and I know the full content thereof. I declare that all of the information contained herein, and evidence of other documents submitted are true and correct. I understand that any falsification or misrepresentation of any item or response in this application, or any attachment, or documents to support this application, is sufficient grounds for denying or revoking a license, and or endorsement. I further understand that this is a Class A misdemeanor under AS 11.56.210 to falsify an application and commit the crime of unsworn falsification.

Shari Wood Richardson Shari Wood Richardson 12-30-2023
 Printed name of licensee Signature of licensee Date

