



Alaska Alcoholic Beverage Control Board  
**Form AB-01: Transfer License Application**

**Why is this form needed?**

This transfer license application form is required for all individuals or entities seeking to apply for the transfer of ownership and/or location of an existing liquor license. Applicants should review **Title 04 of Alaska Statutes** and **Chapter 304 of the Alaska Administrative Code**. All fields of this form must be completed, per AS 04.11.260, AS 04.11.280, AS 04.11.290, and 3 AAC 304.105.

**This form must be completed and submitted to AMCO's Anchorage office, along with all other required forms and documents, before any license application will be considered complete.**

**Section 1 – Transferor Information**

Enter information for the **current** licensee and licensed establishment.

<b>Licensee:</b>	sea chefs Cruises Worldwide GmBH (Limited)	<b>License #:</b>	6045
<b>License Type:</b>	Common Carrier- Seasonal	<b>Statutory Reference:</b>	04.09.260
<b>Doing Business As:</b>	Hanseatic Nature		
<b>Premises Address:</b>	Alaskan Water		
<b>City:</b>	N/A	<b>State:</b>	N/A
<b>Local Governing Body:</b>	N/A		

**Transfer Type:**

- Regular transfer
- Transfer with security interest
- Involuntary retransfer

OFFICE USE ONLY			
<b>Complete Date:</b>		<b>Transaction #:</b>	100795672
<b>Board Meeting Date:</b>		<b>License Years:</b>	
<b>Issue Date:</b>		<b>Examiner:</b>	

**RECEIVED**  
 MAR 13 2024



Alaska Alcoholic Beverage Control Board

**Form AB-01: Transfer License Application**

**Section 2 – Transferee Information**

Enter information for the **new** applicant and/or location seeking to be licensed.

Licensee:	sea chefs Cruises Worldwide GmbH (Limited)				
Doing Business As:	Hanseatic Spirit				
Premises Address:	Alaskan Water				
City:	N/A	State:	Alaska	ZIP:	N/A
Community Council:	N/A				

Mailing Address:	Poststrasse 14				
City:	Zug	State:	Switzerland	ZIP:	CH-6302

Designated Licensee:	sea chefs Cruises Worldwide Limited				
Contact Phone:	+41-41-2895000	Business Phone:	+41-41-2895026		
Contact Email:	mk@seachefs.com				

Seasonal License?  Yes  No If "Yes", write your six-month operating period: July 1, 2024–September 1, 2024

**Section 3 – Premises Information**

Premises to be licensed is:

- an existing facility     a new building     a proposed building

Passenger Cruise Vessel

The next two questions must be completed by beverage dispensary (including tourism) and package store applicants only:

What is the distance of the shortest pedestrian route from the public entrance of the building of your proposed premises to the outer boundaries of the nearest school grounds? Include the unit of measurement in your answer.

What is the distance of the shortest pedestrian route from the public entrance of the building of your proposed premises to the public entrance of the nearest church building? Include the unit of measurement in your answer.

RECEIVED

MAR 13 2024

*[Handwritten signature]*



Alcohol and Marijuana Control Office  
 550 W 7<sup>th</sup> Avenue, Suite 1600  
 Anchorage, AK 99501  
[alcohol.licensing@alaska.gov](mailto:alcohol.licensing@alaska.gov)  
<https://www.commerce.alaska.gov/web/amco>  
 Phone: 907.269.0350

Alaska Alcoholic Beverage Control Board

## Form AB-01: Transfer License Application

### Section 4 – Sole Proprietor Ownership Information

This section must be completed by any sole proprietor who is applying for a license. Entities should skip to Section 5.  
 If more space is needed, please attach a separate sheet with the required information.  
 The following information must be completed for each licensee and each affiliate (spouse).

This individual is an:  applicant  affiliate

Name:					
Address:					
City:		State:		ZIP:	

This individual is an:  applicant  affiliate

Name:					
Address:					
City:		State:		ZIP:	

### Section 5 – Entity Ownership Information

This section must be completed by any entity, including a corporation, limited liability company (LLC), partnership, or limited partnership, that is applying for a license. Sole proprietors should skip to Section 6.  
 If more space is needed, please attach a separate sheet with the required information.

- If the applicant is a corporation, the following information must be completed for each *stockholder who owns 10% or more* of the stock in the corporation, and for each *president, vice-president, secretary, and managing officer*.
- If the applicant is a limited liability organization, the following information must be completed for each *member with an ownership interest of 10% or more*, and for each *manager*.
- If the applicant is a partnership, including a limited partnership, the following information must be completed for each *partner with an interest of 10% or more*, and for each *general partner*.

Entity Official:	Mr. Daniel Thiriet				
Title(s):	President	Phone:	+41-61-6396061	% Owned:	0%
Address:	Poststrasse 14				
City:	Zug	State:	Switzerland	ZIP:	CH-6302

RECEIVED  
 MAR 13 2024



Alcohol and Marijuana Control Office  
 550 W 7<sup>th</sup> Avenue, Suite 1600  
 Anchorage, AK 99501  
[alcohol.licensing@alaska.gov](mailto:alcohol.licensing@alaska.gov)  
<https://www.commerce.alaska.gov/web/amco>  
 Phone: 907.269.0350

Alaska Alcoholic Beverage Control Board

**Form AB-01: Transfer License Application**

<b>Entity Official:</b>	Dr. Michael Knauer				
<b>Title(s):</b>	Director CEO	<b>Phone:</b>	+41-41-2895026	<b>% Owned:</b>	0
<b>Address:</b>	Poststrasse 14				
<b>City:</b>	Zug	<b>State:</b>	Switzerland	<b>ZIP:</b>	CH-6302

<b>Entity Official:</b>	sea chefs Holding AG				
<b>Title(s):</b>	Owner	<b>Phone:</b>	+41-41-2895010	<b>% Owned:</b>	1 00%
<b>Address:</b>	Poststrasse 14				
<b>City:</b>	Zug	<b>State:</b>	Switzerland	<b>ZIP:</b>	CH-6302

<b>Entity Official:</b>					
<b>Title(s):</b>		<b>Phone:</b>		<b>% Owned:</b>	
<b>Address:</b>					
<b>City:</b>		<b>State:</b>		<b>ZIP:</b>	

This subsection must be completed by any applicant that is a corporation or LLC. Corporations and LLCs are required to be in good standing with the Alaska Division of Corporations (DOC) and have a registered agent who is an individual resident of the state of Alaska.

<b>DOC Entity #:</b>	10046681	<b>AK Formed Date:</b>	12/12/16	<b>Home State:</b>	Switzerland
<b>Registered Agent:</b>	URS Agents, Inc.		<b>Agent's Phone:</b>	800-567 -4397	
<b>Agent's Mailing Address:</b>	3085 Mountainwood Cir.				
<b>City:</b>	Juneau	<b>State:</b>	AK	<b>ZIP:</b>	199801

Residency of Agent: Yes    No

Is your corporation or LLC's registered agent an individual resident of the state of Alaska?

**RECEIVED**  
 MAR 13 2024



Alcohol and Marijuana Control Office  
 550 W 7<sup>th</sup> Avenue, Suite 1600  
 Anchorage, AK 99501  
[alcohol.licensing@alaska.gov](mailto:alcohol.licensing@alaska.gov)  
<https://www.commerce.alaska.gov/web/amco>  
 Phone: 907.269.0350

**Alaska Alcoholic Beverage Control Board**

**Form AB-01: Transfer License Application**

**Section 6 – Other Licenses**

**Ownership and financial interest in other alcoholic beverage businesses:**

Yes No

Does any representative or owner named as a transferee in this application have any direct or indirect financial interest in any other alcoholic beverage business that does business in or is licensed in Alaska?

**If "Yes", disclose which individual(s) has the financial interest, what the type of business is, and if licensed in Alaska, which license number(s) and license type(s):**

[Empty text box for disclosure]

**Section 7 – Authorization**

**Communication with AMCO staff:**

Yes No

Does any person other than a licensee named in this application have authority to discuss this license with AMCO staff?

**If "Yes", disclose the name of the individual and the reason for this authorization:**

Samantha Mahoney, Esq. and Sarah Sangmeister, Esq., Peacock Piper Tong+ Voss LLP (attorneys for sea chefs Cruises Worldwide).

RECEIVED  
 MAR 13 2024

*[Handwritten signature]*



Alaska Alcoholic Beverage Control Board

Form AB-01: Transfer License Application

Section 8 – Transferor Certifications

Additional copies of this page may be attached, as needed, for the controlling interest of the current licensee to be represented.

I declare under penalty of perjury that the undersigned represents a **controlling interest** of the current licensee. I additionally certify that I, as the current licensee (either the sole proprietor or the controlling interest of the currently licensed entity) have examined this application, approve of the transfer of this license, and find the information on this application to be true, correct, and complete.

[Signature]

Signature of transferor

Dr. Kramer

Printed name of transferor

Subscribed and sworn to before me this 17<sup>th</sup> day of January, 2024.



[Signature]  
Signature of Notary Public

Notary Public in and for the State of Kanton Zug Switzerland

My commission expires: unexpired

[Signature]

Signature of transferor

Daniel THIRIET

Printed name of transferor

Subscribed and sworn to before me this 17<sup>th</sup> day of January, 2024.



[Signature]  
Signature of Notary Public

Notary Public in and for the State of Kanton Zug Switzerland

My commission expires: unexpired

RECEIVED  
MAR 13 2024



Alcohol and Marijuana Control Office  
 550 W 7<sup>th</sup> Avenue, Suite 1600  
 Anchorage, AK 99501  
[alcohol.licensing@alaska.gov](mailto:alcohol.licensing@alaska.gov)  
<https://www.commerce.alaska.gov/web/amco>  
 Phone: 907.269.0350

Alaska Alcoholic Beverage Control Board

**Form AB-01: Transfer License Application**

**Section 9 - Transferee Certifications**

Read each line below, and then sign your initials in the box to the right of each statement:

Initials

I certify that all proposed licensees (as defined in AS 04.11.260) and affiliates have been listed on this application.

*lee*

I certify that all proposed licensees have been listed with the Division of Corporations.

*lee*

I certify that I understand that providing a false statement on this form or any other form provided by AMCO is grounds for rejection or denial of this application or revocation of any license issued.

*lee*

I certify that all licensees, agents, and employees who sell or serve alcoholic beverages or check the identification of a patron will complete an approved alcohol server education course, if required by AS 04.21.025, and, while selling or serving alcoholic beverages, will carry or have available to show a current course card or a photocopy of the card certifying completion of approved alcohol server education course, if required by 3 AAC 304.465.

*lee*

I agree to provide all information required by the Alcoholic Beverage Control Board in support of this application.

*lee*

I hereby certify that I am the person herein named and subscribing to this application and that I have read the complete application, and I know the full content thereof. I declare that all of the information contained herein, and evidence or other documents submitted are true and correct. I understand that any falsification or misrepresentation of any item or response in this application, or any attachment, or documents to support this application, is sufficient grounds for denying or revoking a license/permit. I further understand that it is a Class A misdemeanor under Alaska Statute 11.56.210 to falsify an application and commit the crime of unsworn falsification.

*lee*

*[Handwritten Signature]*

Signature of transferee

*Dr. Krauer*

Printed name



*[Handwritten Signature]*

Signature of Notary Public

Notary Public in and for the State of Kanton Zug Switzerland

My commission expires: unexpired

Subscribed and sworn to before me this 17<sup>th</sup> day of January, 2024.

**RECEIVED**

MAR 13 2024



## Alaska Alcoholic Beverage Control Board

# Form AB-02: Premises Diagram

---

### Why is this form needed?

A detailed diagram of the proposed licensed premises is required for all alcohol license applications, per AS 04.11.260, 3 AAC 305.630 and 3 AAC 305.660. Your diagram must include dimensions and must show all entrances and boundaries of the premises, walls, bars, fixtures, and areas of storage, service, consumption, and manufacturing.

**This form must be completed and submitted to AMCO's Anchorage office before any license application will be considered complete. You may attach blueprints or other detailed drawings that meet the requirements of this form.**

### The diagram MUST include:

- You must use a **solid, contiguous red line** to outline the outer perimeter of your premises with no breaks or separations.
  - The red outline is required to follow a physical barrier (wall, fence and even across doorways).
  - There should be no red lines within the perimeter.
- Each area should be clearly labeled in any color other than red where alcohol is:
  - Stored
  - Served/Sold
  - Manufactured
  - Consumed
- All diagrams must include:
  - Dimensions (AMCO does not accept diagrams drawn to scale)
  - Cross streets
  - Points of reference, such as a compass rose indicating True North
  - All entrances, exits, walls, bars, and fixtures
- If your premises include multiple floors, please include a separate diagram of each floor.
  - You must identify the stairs between each floor, and each hallway/corridor that leads to each set of stairs.
- If your premises includes multiple floors, please include a separate diagram of each floor. You must identify the stairs between each floor, and each hallway/corridor that leads to each set of stairs.
- If your proposed premises is located within a building or building complex that contains multiple businesses and/or tenants, please provide an additional page that clearly shows the location of your proposed premises within the building or building complex, along with the addresses and/or suite numbers of the other businesses and/or tenants within the building or building complex.
- **Any license applications that include outdoor space** are required to submit a security plan that includes information about the barriers, practices, and personnel that are to be used to ensure that alcohol is not introduced or removed from the permitted premises and to prevent the access of alcohol by a minor during the permitted event. A security plan may be requested for other proposed locations on a case-by-case basis.

## Section 1 – Establishment Information

Enter information for the business seeking to be licensed, as identified on the license application.

<b>Licensee:</b>	sea chefs cruises worldwide GmbH (Limited)	<b>License Number:</b>	6045			
<b>License Type:</b>	Common Carrier - Seasonal					
<b>Doing Business As:</b>	Hanseatic Spirit					
<b>Premises Address:</b>	Alaskan Water					
<b>City:</b>	N/A	<b>State:</b>	N/A	<b>ZIP:</b>	N/A	

RECEIVED

MAR 13 2024





Alaska Alcoholic Beverage Control Board  
**Form AB-02: Premises Diagram**

---

**Section 2 – Detailed Premises Diagram**

Clearly indicate the boundaries of the premises and the proposed licensed area within that property. See above for detailed instructions.

Please see attached Deck Plans, Ship dimensions, and diagram of all exits. *The entire ship is to be the licensed premises.*

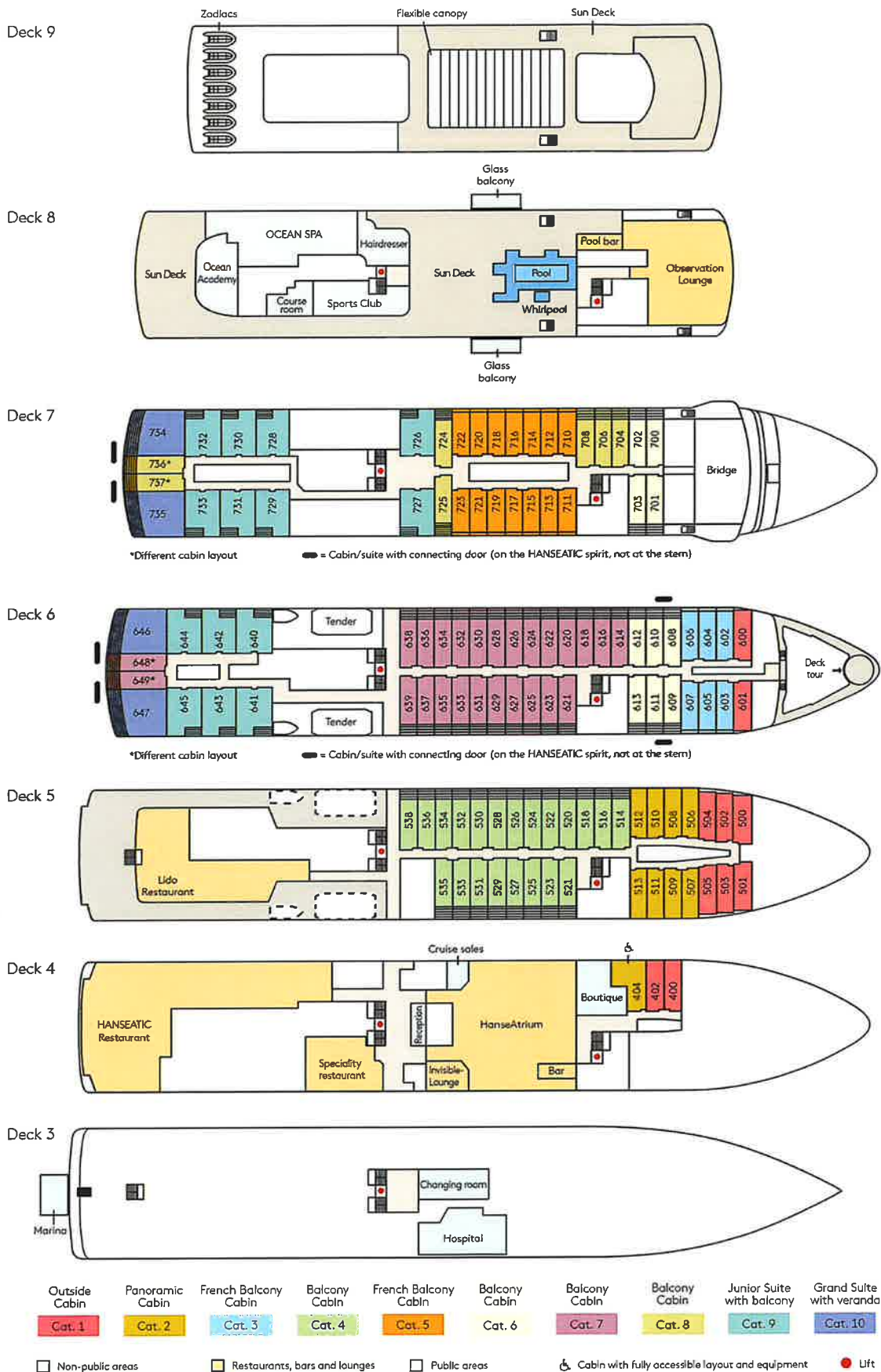

RECEIVED

MAR 13 2024



# HANSEATIC

— inspiration —

*— spirit — nature —*

Length over all: 138,70m  
 Length between perpendicular: 129,11m  
 Breadth moulded: 22,00m  
 Breadth extreme (Wings extended): 24,20m

## Ship's Dimensions and Shell Doors port side

Design draught (reference for height above waterline): 5,50m  
 Max. Draught (summer): 5,75m  
 Air draught at 5,50m: 32,4m  
 Height from keel to mast top: 37,9m

Displacement max.:  
 Light ship weight:  
 Gross tonnage:  
 Suez Tonnage:  
 Panama Tonnage

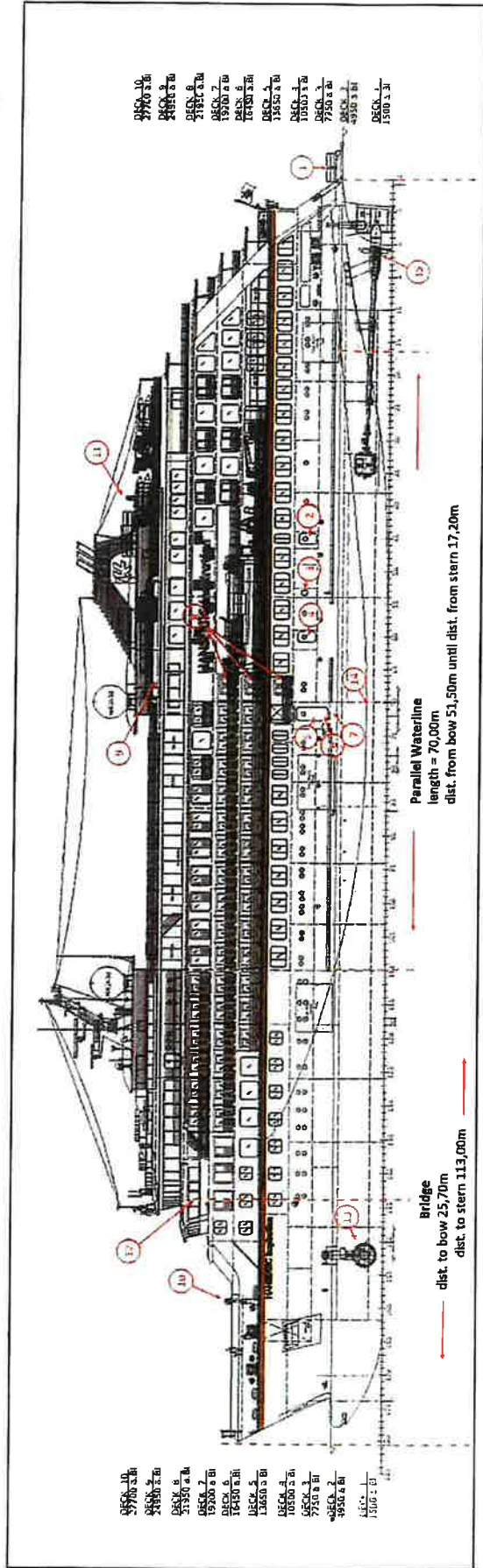

- 1 Marina**  
 Shell Opening  
 WHH = 5,57m x 2,35m  
 height above water level: 0,70m
- Platform Section 1 (Zodiac Operation)**  
 dimension LxB = 3,50m x 6,00m  
 outreach from stern: 3,50m  
 height above water level: 0,72m
- Platform Section 2 (Kayak Operation)**  
 dimension LxB = 1,00m x 2,00m  
 outreach from stern: 4,50m  
 height above water level: 0,24m
- 2 Provision Loading & Garbage Handling**  
 WHH = 1,20m x 2,00m  
 dist. from bow: 100,00m  
 height above waterline: 2,40m
- 3 Fresh Water**  
 WHH = 0,60m x 0,60m  
 dist. from bow: 94,50m  
 height above waterline: 3,25m  
 update 18.08.2019
- 4 HFO/MDO Bunker Station**  
 WHH = 1,20m x 2,00m  
 dist. from bow: 89,00m  
 height above waterline: 2,40m
- 5 Passenger Entrance Deck 3**  
 WHH = 1,50m x 3,50m  
 dist. from bow 80,00m  
 height above waterline: 2,25m  
 shell opening above wit: 1,00m
- 6 Tender Embarkation**  
 dist. from bow: 80,00m  
 height above waterline: 1,00m
- 7 Zodiac Platform**  
 dimension LxB = 1,50m x 1,50m  
 outreach from hull: 1,75m  
 dist. from bow: 80,00m  
 height above waterline: 0,40m

- 8 Passenger Entrance Deck 4, 5 & 6**  
 WHH = 0,75m (1,50m) x 1,95m  
 dist. from bow: 83,50m
- Door Deck 4:**  
 height above waterline: 5,00m
- Door Deck 5:**  
 height above waterline: 8,20m
- Door Deck 6:**  
 height above waterline: 11,00m
- 9 Gangway**  
 length (including platform): 12,5m  
 outreach from hull by davit: 2,90m
- 10 Provision Crane**  
 outreach from hull: 2,70m  
 SWL at max outreach: 1050kg  
 dist. from bow: 15,50m
- 11 Zodiac Crane**  
 outreach from hull: 5,80m  
 SWL at max outreach: Cargo 2000kg /  
 Person Lift 1000kg  
 dist. from bow 105,00m

- 12 Bridge**  
 height of eye: 15,5m (1,80m above deck 7)  
 Field of Vision: 60,5m in front of the bow
- 13 Bow Thruster**  
 diameter (propeller): 2,23m  
 dist. from bow: 20,55m
- 14 Fin Stabilizer**  
 outreach from hull: 4,20m  
 dist. from bow: 80,20m
- 15 Propeller**  
 diameter: 3,60m  
 dist. between propeller: 8,00m  
 dist. from bow: 131,60m

*Dr. Gerd Ruff*

RECEIVED  
 MAR 13 2024

**Ship's Dimensions and Shell Doors starboard side**

Displacement max.: 10814t  
 Gross Tonnage : 15651  
 Net Tonnage: 4707  
 Suez Tonnage: 16433  
 Panama Tonnage: t.b.a.

Design draught (reference for height above waterline): 5,50m  
 Max. Draught (summer) : 5,75m  
 Air draught at design draught: 34,00m  
 Height from keel to top: 39,50m

Length over all: 138,70m  
 Length between perpendicular: 129,11m  
 Breadth moulded: 22,00m  
 Breadth extreme: 24,26m

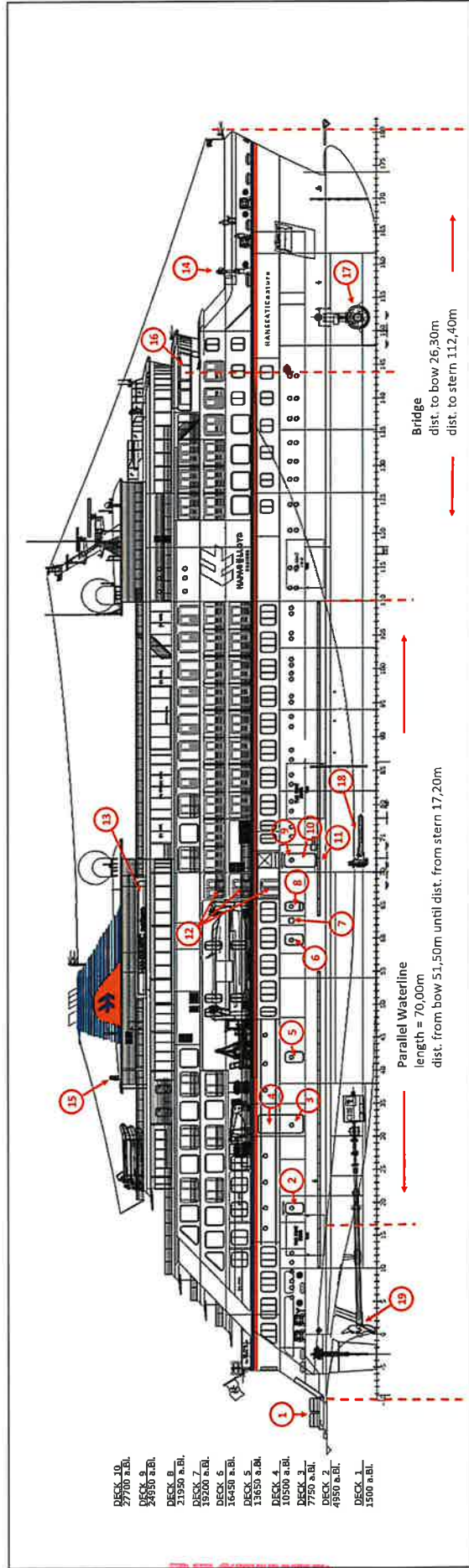

- DECK 10 2780 a.B.L.
- DECK 9 3450 a.B.L.
- DECK 8 2350 a.B.L.
- DECK 7 3500 a.B.L.
- DECK 6 16450 a.B.L.
- DECK 5 13650 a.B.L.
- DECK 4 10500 a.B.L.
- DECK 3 7750 a.B.L.
- DECK 2 4950 a.B.L.
- DECK 1 1500 a.B.L.

- 1 Marina**  
 Shell Opening  
 WxH = 5,57m x 2,35m  
 height above water level: 0,70m  
 Platform Section 1 (Zodiac Operation)  
 dimension LxB = 3,50m x 6,00m  
 outreach from stern: 3,50m  
 height above water level: 0,72m  
 Platform Section 2 (Kayak Operation)  
 dimension LxB = 1,00m x 2,00m  
 outreach from stern: 4,50m  
 height above water level: 0,24m
- 2 Gasoline Refuelling (Zodiac)**  
 WxH = 1,20m x 2,00m  
 dist. from bow: 119,00m  
 height above waterline: 2,40m
- 3 Provision Loading**  
 WxH = 2,00m x 5,00m  
 dist. from bow: 110,00m  
 height above waterline: 2,40m
- 4 Table Lift**  
 dimension LxB = 1,90m x 2,05m  
 outreach from hull: 2,90m  
 operational height  
 above waterline: 3,45m to 6,00m  
 dist. from bow: 110,00m
- 5 Garbage Handling**  
 WxH = 1,20m x 2,00m  
 dist. from bow: 102,50m  
 height above waterline: 2,40m
- 6 HFO/MDO Bunker Station & Pilot Embarkation**  
 International Shore Connection  
 WxH = 1,20m x 2,00m  
 dist. from bow: 89,50m  
 height above waterline: 2,40m
- 7 Fresh Water**  
 WxH = 0,60m x 0,60m  
 dist. from bow: 87,50m  
 height above waterline: 3,25m
- 8 Electric Shore Connection**  
 WxH = 1,00m x 2,00m  
 dist. from bow: 86,00m  
 height above waterline: 2,40m
- 9 Passenger Entrance Deck 3**  
 WxH = 1,50m x 3,50m  
 dist. from bow 80,00m  
 height above waterline: 2,25m
- 10 Tender Embarkation & Pilot Embarkation**  
 dist. from bow: 80,00m  
 height above waterline: 1,00m
- 11 Zodiac Platform**  
 dimension LxB = 1,50m x 1,50m  
 outreach from hull: 1,75m  
 dist. from bow: 80,00m  
 height above waterline: 0,40m
- 12 Passenger Entrance Deck 4, 5 & 6**  
 dist. from bow: 83,50m  
 Deck 4:  
 Door: WxH = 1,57m x 1,95m (w/o post)  
 Gate: W = 1,74m  
 height above waterline: 5,00m  
 Deck 5:  
 Door: WxH = 1,50m x 1,95m  
 Gate: W = 1,74m  
 height above waterline: 8,15m  
 Deck 6:  
 Door: WxH = 1,50m x 1,95m  
 Gate: W = 1,74m  
 height above waterline: 8,15m
- 13 Gangway (to be connected to Deck 4, 5 or 6)**  
 length (including platform): 12,5m  
 outreach from hull by davit: 2,90m
- 14 Provision Crane**  
 outreach from hull: 2,70m  
 SWL at max outreach: 1050Kg  
 dist. from bow: 15,50m
- 15 Zodiac Crane**  
 outreach from hull: 5,80m  
 SWL at max outreach: 2000kg  
 dist. from bow 105,00m
- 16 Bridge**  
 height of eye: 15,50m above water line  
 Field of Vision: 69,85m in front of the bow
- 17 Bow Thruster**  
 diameter (propeller): 2,23m  
 dist. from bow: 20,55m
- 18 Fin Stabilizer**  
 outreach from hull: 4,20m  
 dist. from bow: 80,20m
- 19 Propeller**  
 diameter: 3,60m  
 dist. between propeller: 8,00m  
 dist. from bow: 131,60m

RECEIVED  
 MAR 13 2024

Ship's Dimensions and Shell Doors port side

Length over all: 138,70m  
 Length between perpendicular: 129,11m  
 Breadth moulded (reference for outreach): 22,00m  
 Breadth extreme: 24,26m

Design draught (reference for height above waterline): 5,50m  
 Max. Draught (summer): 5,75m  
 Air draught at 5,50m: 34,00m  
 Height from keel to mast top: 39,50m

Displacement max.: 10814t  
 Gross Tonnage: 15651  
 Net Tonnage: 4707  
 Suez Tonnage: 16433  
 Panama Tonnage: t.b.a.

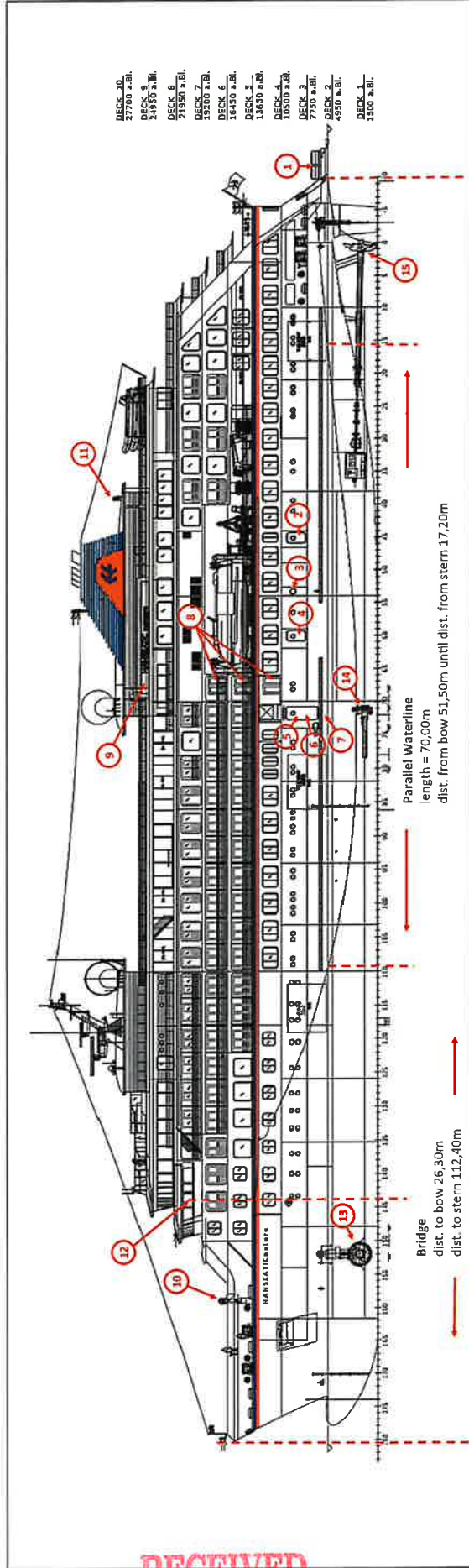

1 Marina  
 Shell Opening  
 WxH = 5,57m x 2,35m  
 height above water level: 0,70m  
 outreach from stern: 3,50m  
 Platform Section 1 (Zodiac Operation)  
 dimension LxB = 3,50m x 6,00m  
 height above water level: 0,72m  
 Platform Section 2 (Kavak Operation)  
 dimension LxB = 1,00m x 2,00m  
 outreach from stern: 4,50m  
 height above water level: 0,24m

2 Provision Loading & Garbage Handling  
 WxH = 1,20m x 2,00m  
 dist. from bow: 100,00m  
 height above waterline: 2,40m

3 Fresh Water  
 WxH = 0,60m x 0,60m  
 dist. from bow: 94,50m  
 height above waterline: 3,25m

4 HFO/MDO Bunker Station & Pilot Embarkation  
**International Shore Connection**  
 WxH = 1,20m x 2,00m  
 dist. from bow: 89,00m  
 height above waterline: 2,40m

5 Passenger Entrance Deck 3  
 WxH = 1,50m x 3,50m  
 dist. from bow: 80,00m  
 height above waterline: 2,25m

6 Tender Embarkation  
 dist. from bow: 80,00m  
 height above waterline: 1,00m

7 Zodiac Platform  
 dimension LxB = 1,50m x 1,50m  
 outreach from hull: 1,75m  
 dist. from bow: 80,00m  
 height above waterline: 0,40m

8 Passenger Entrance Deck 4, 5 & 6  
 dist. from bow: 83,50m

Deck 4:  
 Door: WxH = 1,57m x 1,95m (w/o post)  
 Gate: W = 1,74m  
 height above waterline: 5,00m

Deck 5:  
 Door: WxH = 1,50m x 1,95m  
 Gate: W = 1,74m  
 height above waterline: 8,15m

Deck 6:  
 Door: WxH = 1,50m x 1,95m  
 Gate: W = 1,74m  
 height above waterline: 8,15m

9 Gangway (to be connected to Deck 4, 5 or 6)  
 length (including platform): 12,5m  
 outreach from hull by davit: 2,90m

10 Provision Crane  
 outreach from hull: 2,70m  
 SWL at max outreach: 1050kg  
 dist. from bow: 15,50m

11 Zodiac Crane  
 outreach from hull: 5,80m  
 SWL at max outreach: 2000kg  
 dist. from bow: 105,00m

12 Bridge  
 height of eye: 15,50m above waterline  
 Field of Vision: 63,85m in front of the bow

13 Bow Thruster  
 diameter (propeller): 2,23m  
 dist. from bow: 20,55m

14 Fin Stabilizer  
 outreach from hull: 4,20m  
 dist. from bow: 80,20m

15 Propeller  
 diameter: 3,60m  
 dist. between propeller: 8,00m  
 dist. from bow: 131,60m

DECK 10: 27700 a.B.H.  
 DECK 9: 29550 a.B.H.  
 DECK 8: 31950 a.B.H.  
 DECK 7: 32200 a.B.H.  
 DECK 6: 32450 a.B.H.  
 DECK 5: 32650 a.B.H.  
 DECK 4: 32850 a.B.H.  
 DECK 3: 33050 a.B.H.  
 DECK 2: 33250 a.B.H.  
 DECK 1: 33500 a.B.H.